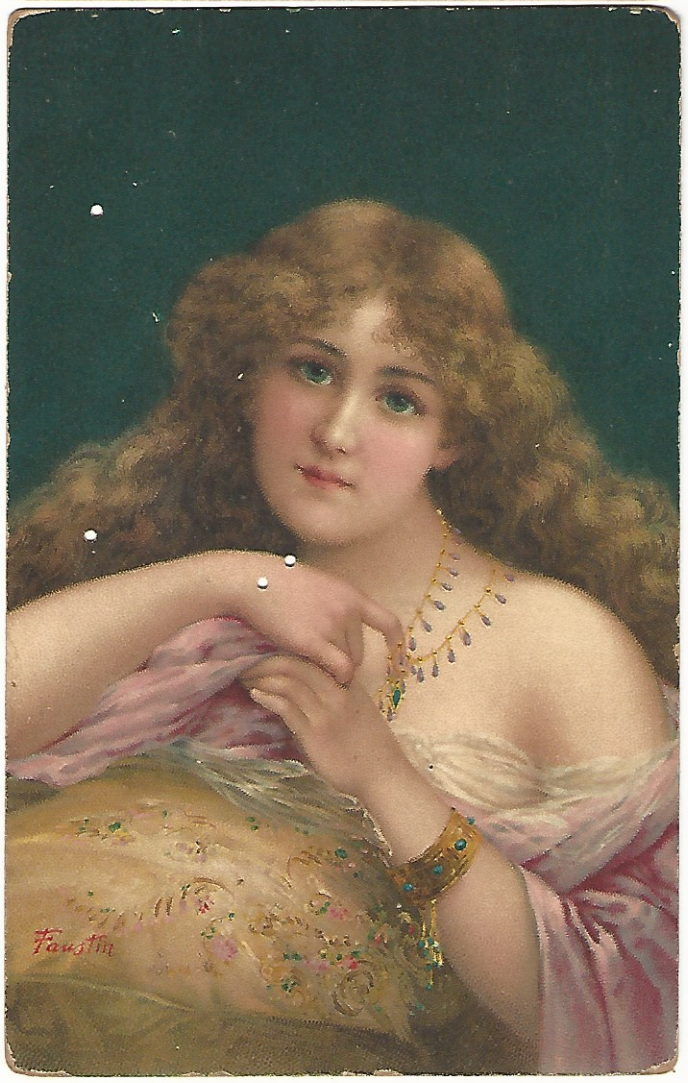

Dresden Saskia mit der roten Nelke Rembrandt