

7. EXTREME BIRDS - NOW WHAT?

STOP KILLING !!!!

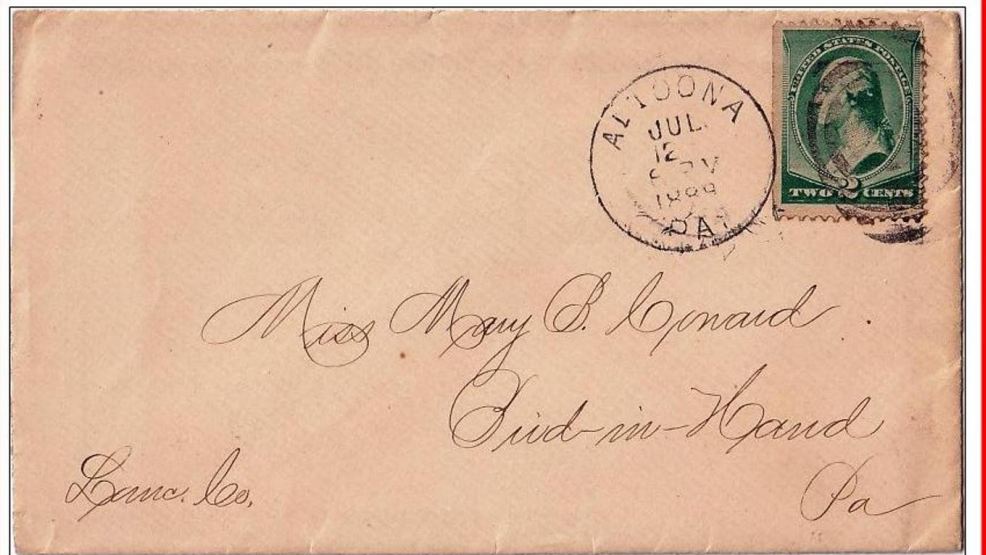

BRAVO, LIFE AGAIN

Conservation efforts have started yielding results in discovery of new found species in Papua. Golden feathered Bowerbird (*Amblyomis flavifrons*) has surfaced on this planet Earth.

"Bird in hand is worth two in bush."

1889, Letter posted to Bird in Hand, Pennsylvania, USA. Bird-in-Hand is an unincorporated community and census-designated place (CDP) in Lancaster County, Pennsylvania, United States, in East Lampeter Township. The "Bird in Hand" ZIP code extends east from the CDP into Leacock and Upper Leacock townships.

It has become fashionable in recent times for every exhibit to make a plea about conservation, but in this case repetition is apposite, and I make no apology for raking over the obvious once again. The very fact, though that every bird exhibit records characteristics that are in danger of being lost is merely symptomatic of how carelessly we have treated our world. I hope that, in its small way, Extreme Birds will help fight against this trend and spread a little delight in the feathered creatures with which we share this planet.

Wetland Conservation Trusts exist in many countries, which officially issue Migratory Bird hunting license. Such a practice results in killing these innocent waterbirds.



STATE OF KANSAS FORESTRY, FISH AND GAME COMMISSION No 479531

Name A. De Roy Hubbard Date of Issuance Mo June Day 19 Yr 67

Address McDonnell State Kansas County Clerk Signature Gregory G. Gresham

City McDonnell State Kansas County Decatur County

Age 36 Wght 210 Hght 5'10" County Dealer Name Chvatub Zelacek

Eyes Hazel Hair Brown Sex M LICENSE EXPIRES ON DECEMBER 31, 1967.

Driver License No. 006301 State Kansas TRIP FISHING LICENSE EXPIRES ON DATE SHOWN.

I certify that the description and above matters stated are true and correct.

How long a bona fide resident of Kansas 36 yrs

Signature X A. De Roy Hubbard

31-5845-12-S-J69-70 9-66-650M

NOT TRANSFERABLE
ENTER CODE LETTER AND CLASS OF LICENSE ISSUED
Code B Class Fish & Hunt

PUNCH LETTER FOR TYPE OF LICENSE ISSUED
NO LICENSE VALID IF PUNCHED MORE THAN ONCE

RESIDENT				NON RESIDENT			
Trap \$1.50	Combination Fish and Hunt \$6.00	Fish \$3.00	Hunt \$3.00	Fish \$5.00	Hunt \$15.00	Controlled Shoot Area \$3.00	10 Day Trip Fishing \$3.00
(A)		(C)	(D)	(E)	(F)	(G)	thru (H)

Handling Fee opt to \$1.00 VOID AFTER DECEMBER 31, 1967

KANSAS UPLAND GAME BIRD

MIGRATORY BIRD HUNTING STAMP

U.S. DEPARTMENT OF THE INTERIOR \$3